

**Educational Charities
Norwich, Norfolk & National**

THE
NORWICH
SCHOOL OF
BEAUTY

This list has been taken from the Educational Grants Directory but there are various other trusts and charities that are worth considering.

Turn2us: see their website for information: https://grants-search.turn2us.org.uk/?_ga=1.116338368.75061893.1480415971

Norwich Charities

Anguish's Educational Foundation

Eligibility: Permanent resident of Norwich and the parishes of Costessey, Hellesdon, Catton, Sprowston, Thorpe St Andrew and Corpusty. Aged under 25. Applicants must be on low income. Can include students studying their first higher education course.

Types of Grants: All educational needs and further education travel.

Applications: In writing to: David Walker, Clerk to the Trustees, 1 Woodgate Court, St Benedict Street, Norwich, NR2 4AP (Tel: 01603 621023).
Email: david.walker@nch-charities.co.uk

The Colton Acre Trust

Eligibility: Residents in need of the parish of St Giles in Norwich, **ONLY NR2 post code area**. No age limit and student could be full or part-time.

Types of Grant: Grants may be awarded towards the cost of equipment or books.

Applications: Letter to: Mrs J E Fane de Salis, Secretary, The Colton Acre Trust, 244 Earlham Road, Norwich NR2 3RH. Trustees meet four times per year.

Joanna Scott Foundation

Eligibility: Under 25, living within 5 miles of City Hall for last 2 years. Means tested.

Types of Grants: All educational needs (except travel)

Applications: Letter to: Mr G H Smith (Clerk), Hansells Solicitors, 13 Cathedral Close, Norwich, NR1 4DS. (Tel: 01603 615731)

Norwich French Church Charity

Eligibility: Of French Protestant descent, under 25, and living in Norwich and Norfolk.

Types of Grants: All educational needs.

Applications: Letter to: Mr G H Smith (Clerk), Hansells Solicitors, 13 Cathedral Close, Norwich, NR1 4DS. (Tel 01603 615731)

Sir Peter Seaman's Charity

Eligibility: Residents of Norwich or immediate area, up to the age of 21.

Types of Grants: All educational needs.

Applications: Letter to: W. Riley, Leathes Prior, 74 The Close, Norwich, NR1 4DR.

The Alderman John Norman Foundation

Eligibility: Residents of Old Catton. Also descendents of Alderman John Norman holding a pedigree certificate.

Types of Grants: All educational needs.

Applications: Letter to: Norman Foundation, Brown & Co, Queen Street, Norwich NR2 4TA.
www.normanfoundation.org for more information.

Bartholomew Balderston's Foundation

Eligibility: Under 18, resident within City of Norwich boundary, have attended school for at least two years within City of Norwich.

Types of Grants: All educational needs

Applications: Letter to Norwich City Council, City Hall, St Peter's Street, Norwich, NR2 1NH to include:
Full name, date of birth, current address, home phone number,

- proof of having received at least two years education in Norwich,
- proof of enrolment/attendance at college or university,
- exploration of why funding is needed, eg parents on low income,
- Amount applied for and what it is to cover,
- Details of any financial assistance received or applied for from any other body in connection with the same course applied for here.
- To whom the cheque should be made payable if application successful and to where it should be sent.

Norwich Consolidated Charities

Eligibility: Permanent resident of the City of Norwich, no age limit.

Types of Grants: Basic household items, baby items, childcare costs, homeopathic treatment, specialised medical equipment. One-off grants for persons leaving umbrella housing to set up on their own. Welfare assistance for parents.

Applications: Letter to: 1 Woodgate Court, St Benedict Street, Norwich, NR2 4AP
(Tel: 01603 621023). Email: david.walker@nch-charities.co.uk

Prince's Trust Development Awards

Eligibility: Young people aged 14-30 and unemployed.

Types of Grants: Awards made towards course fees, tools, travel, childcare, equipment, materials.

Applications: An on-line contact form is available on each of the trusts programmes on its website or freephone 0800 842 842 and ask about Development Awards. Or application forms can be collected from Open Youth Venue, 20 Bank Plain, Norwich, NR2 4SF.

Norfolk Charities

Broadland Youth Advisory Board

Eligibility: Age 11-19 (or up to 25 for people with disabilities) and live in Broadland

Types of Grant: Grants of up to £300 awarded for training courses or transport to education provider/local provision.

Applications: Online application, can be found at: <http://www.norfolkfoundation.com/funds/broadland-yab-fund/>

Norfolk Youth Fund

Eligibility: Age 13-19 and live in Norfolk.

Types of Grant: Grants awarded to individuals and groups according to need.

Applications: Letter to: Youth Strategy Office, Room 117, County Hall, Martineau Lane, Norwich, NR1 2DL (Tel: 01603 222639) Email: lynne.halliday@norfolk.gov.uk
Website www.norfolkblurb.co.uk.

Norfolk Carers Grant

Eligibility: Live in Norfolk, over 18 and are providing unpaid help and support for a year or more to a relative, friend, partner or child who cannot manage because of disability, illness or frailty.

Types of Grant: Grant of up to £200 per year towards fees.

Applications: Letter to: Administrators at Age Concern Norfolk, 300 St Faiths Road, Old Catton, Norwich, NR6 7BJ (Tel: 01603 787111)
email: can@acnorfolk.org.uk

Margaret Reeve Foundation

Eligibility: Resident of Wymondham High School catchment area, aged 11 - 21 (inclusive).

Types of grants: Educational support

Applications: Contact Mrs G Berry, Wymondham High School, Folly Road, Wymondham. NR18 0QT (Tel 01953 602078)

Wymondham Old Grammar School Foundation

Eligibility: Resident in parish of Wymondham including districts of Sutton, Silfield, Spooner Row, Downham and Wattlefield. Aged 16-26 (inclusive)

Types of grants: Maintenance and other allowances for students in full-time further and higher education.

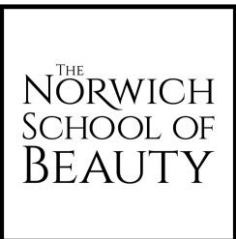

Applications: Forms available from: The Clerk, Mr D L Pennell, Greenland, Houchen & Pomeroy, 5-7 Church Street, Wymondham, Norfolk NR18 0PP. Applications to be sent from late April/early May each year and no later than 21 July.

East Dereham Educational Charity

Eligibility: Under 25 and living or have a parent who lives within the church parish of East Dereham.

Types of grants: Single grants (although 2nd applications are considered) of modest amounts.

Applications: East Dereham Educational Charity, c/o Messrs Spire Solicitors, The Priory, Church Street, Dereham, Norfolk, NR19 1DW (Tel: 01362 692743).

Smallburgh Poor's Allotment Charity

Eligibility: Resident of the parish of Smallburgh

Types of grants: One-off grant towards essential bills, travel to work, school, college or hospital, costs of tools, books, fuel, etc. Other sources of funding are taken into account.

Applications: Letter to: Mr Wallace Harmer, Secretary, Home Farm, Thimble Hill, Smallburgh, Norwich, NR12 9LP (Tel: 01692 536364)

Sir Philip Reckitt Educational Trust

Eligibility: Resident or in education in Norfolk, Hull or East Riding area of Yorkshire. The aim of the trust is to encourage individuals to travel, preferably abroad, to further their interest or education. The only exception is if the travel is a statutory part of their course. Individual applicants undertaking projects or research abroad to enhance their course are welcome to apply. Priority will be given to applications received before 1 March.

Types of grants: Educational travel (not as part of a course).

Applications: Forms are available The Trustees,
Sir Philip Reckitt Educational Trust, c/o Mrs J Pickering, 99 Yarmouth Road, Ellingham, Bungay,
Norfolk, NR35 2PH. Email: jpickering@spretrust.freeserve.co.uk or can be downloaded
www.spret.org

There are a number of other local educational charities in Norfolk for residents of the following towns/villages:

Brancaster	Horstead with Stanninghall
Burnham Deepdale	King's Lynn
Burnham Market	Outwell
Burnham Thorpe	Oxborough
Buxton with Lamas	Saxlingham Nethergate
Diss	Snettisham
East Tuddenham	South Creake
Feltwell	South Walsham
Garboldisham	Thornham
Harling	Titchwell

Hempnall
Hethersett
Hilgay

Walpoles St Peter
Wiveton
Woodton

THE
NORWICH
SCHOOL OF
BEAUTY

National Charities

Family Action / Horizons Education Fund

Eligibility: Low income families / lone parent.

Types of grant: Grants towards books, equipment, travel or childcare. Amount applied for must cover all or nearly all of the cost. If you wish to apply for a grant to cover part of a larger cost (such as tuition fees) the rest of the amount must have been accounted for from other sources.

Applications: The Fund is administered by the Family Welfare Association. For information: www.family-action.org.uk, email: egas.enquiry@fwa.org.uk
(Tel: 020 7254 6251)

The Gillian Diamond Charitable Fund

Eligibility: People in need in the UK and developing countries.

Types of grant: One-off cash grants.

Applications: Write to: Gillian Diamond, PO Box 49849, London, NW5 9AJ
(Tel: 020 7485 6522).

P & M Lovell Charitable Settlement

Eligibility: People in education who are in need.

Types of grant: One-off grants.

Applications: Write to: c/o Mike Haynes, KPMG, 100 Temple Street, Bristol, BS1 6AG
(Tel: 0117 905 4000).

The Noon Foundation

Eligibility: People in education.

Types of grant: One-off and recurrent grants according to need.

Applications: Ask for form by email or by post (enclosing a sae). The Trustees, 25 Queen Anne's Gate, St James' Park, London, SW1H 9BU.
Email: grants@noongroup.co.uk

The Osborne Charitable Trust

Eligibility: People in education in the UK and overseas.

Types of grant: One-off and recurrent grants according to need and for equipment, instruments and special needs education for fees and equipment/instruments.

Applications: Write to: Jet Eaton, 57 Osborne Villas, Hove, East Sussex, BN3 2RA.

The Frank Buttle Trust

Eligibility: Young people aged 16-21, who are estranged from their family, orphaned, adopted, cared for by relative or friends, a carer for a severely sick or disabled single parent, refugee with ILR. Resident in UK but can be of any nationality.

Types of grant: In most cases, fees will be met from statutory sources, the Trust helps with living costs such as rent, food clothing, transport, books, materials.

Applications: Write to: The Frank Buttle Trust, Audley House, 13 Palace Street, London, SW1E 5HX (Tel: 020 7828 7311) email info@buttletrust.org. See website for more details www.buttletrust.org

The William Gibbs Trust

Eligibility: Young people (UK citizens) in further, higher and postgraduate education and vocational education who intend to become qualified artists, chemists, medical professionals, musicians, research workers, scientists, teachers, designers, writers or poets and are in need.

Types of grant: One-off and occasionally recurring grants for educational purposes.

Applications: Letter with a CV, references, a financial breakdown and an sae to Mrs Antonia Johnson, Manor Farm, Middle Chinnock, Crewkerne, Somerset, TA18 7PN.

Helena Kennedy Foundation

Eligibility: Students attending a further education college in the UK who are progressing to university education for the first time, who may be disadvantaged in some way.

Type of grant: One-off bursary of £1,000.

Applications: Forms from www.hkf.org.uk or send a short email to enquire about eligibility criteria. Helena Kennedy Foundation, The Mansion, Bletchley Park, Bletchley, Milton Keynes, MK3 6EB (Tel: 01908 363452), email admin@hkf.org.uk. Application deadline is the end of March.

S C Witting Trust

Eligibility: Students who live in England and are following, or intending to follow, a course of study at a university.

Type of grant: One-off grants to further and higher education students for books, equipment or instruments.

Applications: In writing with a letter of support from his or her tutor, to The Trustees, c/o The Administrator, Friends House, 173 Euston Road, London NW1 2BJ

The Tim Rice Charitable Trust

Eligibility: People in need in the UK on academic or cultural courses.

Types of grants: One-off and recurrent grants to meet educational needs.

Applications: In writing to: Mrs E Heinink, Trustee, 31 The Terrace, Barnes, London, SW13 0NR (Tel: 020 7580 7313)

The Rivendell Trust

Eligibility: British students studying in the UK who have started a course and are unable to complete it.

Types of grants: Grants towards books, equipment and travel, but not usually for course fees. No grants for people starting work.

Applications: Form available from Jayne Buchman, PO Box 19375, London, W4 2GH.
(Tel: 0208 994 9809)

Fred & Pat Tuckman Foundation

Eligibility: Students studying in the UK, on courses of further or higher education and postgraduates.
Students from overseas may be considered.

Types of grants: Very small grants towards a genuine need.

Applications: Forms available from: Patricia C Tuckman, 6 Cumberland Road, Barnes, London, SW13 9LY.
Applications should be submitted by the end of May for consideration between June and August.

The Vardy Foundation

Eligibility: People in need who live in the UK.

Types of grants: One-off and recurrent grants according to need.

Applications: In writing to: Chair of the Trustees, The Vardy Foundation, Venture House, Aykley Head, Durham, DH1 5TS (Tel: 0191 374 4744), www.vardyfoundation.com).

For Women

Elizabeth Nuffield Education Fund

Eligibility: Women who are studying **higher education**, aged 21-50, with gross household income of £16,500 per annum or less. Further eligibility restrictions apply - see website.

Types of grants: Childcare for those not receiving the HE Childcare grant

Applications: See website for application forms www.nuffieldfoundation.org/grants/enef

The Women's Careers Foundation

Eligibility: Women who are UK citizens. Applicants should be seeking assistance to begin or continue studies for a career and should be 21 or over, except for music or dancing when the minimum age is 16.

Types of Grant: One-off grants and loans to help with any costs relating to further education relevant to a career.

Applications: In writing to: Mrs B Hayward, Secretary, 2 Watchoak, Blackham, Tunbridge Wells, Kent, TN3 9TP (Tel: 01892 740602).

BFWG Charitable Foundation

Eligibility: Women graduates studying or doing research at postgraduate or post- doctoral level in Great Britain.

Types of grants: Main grants, emergency grants and for accommodation.

Applications: Apply to website: www.bcfgrants.org.uk

Other Types of Funding

City & Guilds Access Bursaries

Eligibility: Studying a city and guilds course, age 16 or over, live in UK

Types of grants: Paying course fees (if no other funding is available), covering the cost of a break from work while you study, paying child care or travel costs, helping towards the cost of essential equipment or materials.

Applications: Application forms available from the website at <http://www.cityandguilds.com/42758.html> Applications considered in June or December, Tel 020 7294 2468.

Foundation East

Eligibility: You have to be a small business or social enterprise with a workable business plan, but can't get a bank loan or need additional funds to match a bank loan. Your business is based in Norfolk, Suffolk, Cambridgeshire or Essex.

Types of Loans: Enterprise loans ranging from £3,000 to £50,000; terms from six months to ten years; interest rates vary, but usually in the range of 12-15%. Other fees may apply.

Applications: Contact Foundation East (Tel: 01284 757777) www.foundationeast.org, email: info@foundationeast.org, Saxon House, 7 Hillside Business Park, Kempson Way, Bury St Edmunds, IP32 7EA.

Illness & Disability

Please refer to pages 28-31 in the Educational Grants Directory and 'The Osborne Charitable Trust' on page 19.

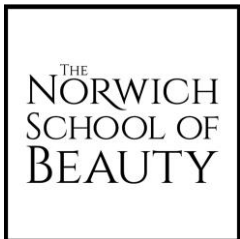

EXAMPLE OF AN INITIAL LETTER TO AN EDUCATIONAL CHARITY

Your name and address

Address of the charity

Date

Dear (Sir/Madam/named contact)

I am writing to enquire whether your trust/charity would be able to consider offering me some financial assistance to help me with my studies at The Norwich School of Beauty. I am (**currently doing/intend to do**) a course titled (**name of course**). This course commenced (**date**) and ends (**date**) and runs for (**number of hours**) per week. After completing the course, I hope to progress onto (**a higher level course/a job**) etc.

My present income comes from (**work/state benefits/grant/parents/other**) and I am finding it very difficult to make ends meet and continue with my education. I have made attempts to seek help from other sources such as (**local authority grant/college learner support or access fund/other trusts etc**) but have had no success because (**state reason(s)**).

Listed below are details of my present (**weekly/monthly/yearly**) income and expenditure:

Income	£	Expenditure	£
Wages		Rent/mortgage/council tax	
Benefits		Loans/credit cards/catalogue	
Child benefit		Food	
Housing benefit		Electricity/gas/water	
Maintenance		Transport	
		Childcare	
Total Income	_____	Total Expenditure	_____
	£		£

In addition to my usual expenditure/living costs, I also have course costs which I estimate to be:

£

Tuition/registration/exam fees

Books and stationery

Tools/equipment/essential clothing

Travel

College lunches

Childcare

Total College Costs

£

I am very committed to successfully completing my course of study and achieving my career goals. I seek assistance towards my **(fees/books/travel/etc)** which I estimate to be £-----. I hope to be able to fund the rest of my course costs from my present income. I would be happy to provide a reference is required and would be willing to answer any further queries or fill in any application forms that you might require. Any assistance you are able to give me would be very useful and gratefully received. It would enable me to concentrate on my coursework and achieve.

Yours faithfully (for Sir or Madam) or Yours sincerely (for a named contact)

Your signature